



This is “Nutrients Important for Metabolism and Blood Function”, chapter 10 from the book [An Introduction to Nutrition \(index.html\)](#) (v. 1.0).

This book is licensed under a [Creative Commons by-nc-sa 3.0](http://creativecommons.org/licenses/by-nc-sa/3.0/) license. See the license for more details, but that basically means you can share this book as long as you credit the author (but see below), don't make money from it, and do make it available to everyone else under the same terms.

This content was accessible as of December 29, 2012, and it was downloaded then by [Andy Schmitz](#) (<http://lardbucket.org>) in an effort to preserve the availability of this book.

Normally, the author and publisher would be credited here. However, the publisher has asked for the customary Creative Commons attribution to the original publisher, authors, title, and book URI to be removed. Additionally, per the publisher's request, their name has been removed in some passages. More information is available on this project's [attribution page](http://2012books.lardbucket.org/attribution.html?utm_source=header).

For more information on the source of this book, or why it is available for free, please see [the project's home page](#) (<http://2012books.lardbucket.org/>). You can browse or download additional books there.

Chapter 10

Nutrients Important for Metabolism and Blood Function

Big Idea

Micronutrients come from many sources and some may surprise you; get them in the right amounts to support metabolism and blood health.

Video 10.1

How to Get Iron into Your Diet

[\(click to see video\)](#)

View this video for simple steps you can take to obtain and maintain healthy iron levels in your body.

In a small town in the Appalachian Mountains, Joseph Lodge founded Lodge Iron Cookware in 1896. Today it is still a family-run business that provides Americans with pioneer-style iron cookware. Iron cookware was, and still is, prized for its heat retention, even heating, and durability. In fact, many pans sold one hundred years ago are still in use today. Unbeknownst to the American pioneers, the cookware also leaches iron, an essential mineral, into foods as they are cooked in cast-iron hardware.



Mmm, cornbread cooked in a cast iron skillet—the smell and taste of cooking on the range. Can this also be an iron-friendly meal?

© Shutterstock

Iron has several vital functions in the body. Primarily it is the oxygen carrier of the protein hemoglobin, which is found in red blood cells. Oxygen is essential for cellular metabolism. A reduction in the oxygen-carrying capacity of red blood cells hampers the synthesis of energy and consequently cell function. Additionally, iron is required for energy production and enzymatic synthesis of RNA and DNA. Therefore cells that are rapidly dividing are acutely sensitive to an iron deficiency. Since red blood cells are under a constant state of

renewal in the body, low iron levels impede their synthesis, eventually causing anemia. A person with anemia experiences fatigue, shortness of breath, dizziness, muscle weakness, and pale skin. In infants and children iron-deficiency anemia can impair growth, motor control, mental functioning, behavior, and performance in school. Iron deficiency is the number-one nutritional deficiency in the world, and even in America it affects 10 percent of women of childbearing age and many infants, children, and adolescents.

Dietary sources of iron include red meats, poultry, leafy green vegetables, prunes, raisins, egg yolks, lentils, oysters, clams, artichokes, and enriched cereal grains. While there are many food sources of iron, only a small fraction of dietary iron is absorbed. One method of increasing dietary intake of iron is cooking foods in an iron skillet. Acidic foods high in moisture content, such as tomatoes, absorb more iron during cooking than nonacidic foods. For example, cooking spaghetti sauce in iron cookware can increase the iron content ten-fold. How much iron leaches into food is also dependent on cooking times; the longer food is in the pan the more iron is absorbed into the food. Stirring food more often increases contact time and thus more iron is absorbed from the cookware. The utility of iron cookware in increasing dietary intake of iron has prompted some international public health organizations to distribute iron cookware to high-risk populations in developing countries as a strategy to reduce the prevalence of iron-deficiency anemia worldwide.

You Decide

What are the different ways to build iron storehouses in your body without taking a pill?

In this chapter, we will discuss the importance of blood and its vital role in support of metabolism and pull together what we have learned about macronutrient metabolism. You will also learn the important roles micronutrients have in metabolism and how they support blood function and renewal. We will also consider food sources of these valuable nutrients. Read the facts, then decide the best way to supplement your diet with iron friendly eating and cooking.

10.1 Blood's Function in the Body and in Metabolism Support

LEARNING OBJECTIVE

1. List each component of blood and its major role.

You know you cannot live without blood, and that your heart pumps your blood over a vast network of veins and arteries within your body, carrying oxygen to your cells. However, beyond these basic facts, what do you know about your blood?

Blood is a connective tissue of the circulatory system, transporting absorbed nutrients to cells and waste products from cells. It supports cellular metabolism by transporting synthesized macromolecules and waste products. Additionally, it transports molecules, such as hormones, allowing for communication between organs. The volume of blood coursing throughout an adult human body is about 5 liters (1.3 gallons) and accounts for approximately 8 percent of human bodyweight.

What Makes Up Blood and How Do These Substances Support Blood Function?

Blood is about 78 percent water and 22 percent solids by volume. The liquid part of blood is called plasma and it is mostly water (95 percent), but also contains proteins, ions, glucose, lipids, vitamins, minerals, waste products, gases, enzymes, and hormones. You learned in [Chapter 6 "Proteins"](#) and [Chapter 7 "Nutrients Important to Fluid and Electrolyte Balance"](#) that the protein albumin is found in high concentrations in the blood. Albumin helps maintain fluid balance between blood and tissues, as well as helping to maintain a constant blood pH. In [Chapter 7 "Nutrients Important to Fluid and Electrolyte Balance"](#) we learned that the water component of blood is essential for its actions as a transport vehicle, and that the electrolytes carried in blood maintain fluid balance and a constant pH. Furthermore the high water content of blood helps maintain body temperature, and the constant flow of blood distributes heat throughout the body. Blood is exceptionally good at temperature control, so much so that the many small blood vessels in your nose are capable of warming frigid air to body temperature before it reaches the lungs.

1. The most numerous cells in blood, which transport oxygen to all cells in the body.

The cellular components of blood include red blood cells, white blood cells, and platelets. **Red blood cells**¹ are the most numerous of the components. Each drop of blood contains millions of them. Red blood cells are red because they each contain approximately 270 million hemoglobin proteins, which contain the mineral iron,

which when bound to oxygen turns red. The most vital duty of red blood cells is to transport oxygen from the lungs to all cells in the body so that they can make energy via aerobic metabolism. The **white blood cells**² that circulate in blood are part of the immune system and they survey the entire body looking for foreign invaders to destroy. They make up about 1 percent of blood volume. **Platelets**³ are fragments of cells that are always circulating in the blood in case of an emergency. When blood vessels are injured platelets rush to the site of injury to plug the wound. Blood is under a constant state of renewal and is synthesized from stem cells residing in bone marrow. Red blood cells live for about 120 days, white blood cells live anywhere from eighteen hours to one year, or even longer, and platelets have a lifespan of about ten days.

Video 10.2

What Is Blood?

[\(click to see video\)](#)

Watch this brief animation on the importance of blood components.

Nutrients In

Once absorbed from the small intestine, all nutrients require transport to cells in need of their support. Additionally, molecules manufactured in other cells sometimes require delivery to other organ systems. Blood is the conduit and blood vessels are the highway that support nutrient and molecule transport to all cells. Water-soluble molecules, such as some vitamins, minerals, sugars, and many proteins, move independently in blood. Fat-soluble vitamins, triglycerides, cholesterol, and other lipids are packaged into lipoproteins that allow for transport in the watery milieu of blood. Many proteins, drugs, and hormones are dependent on transport carriers, primarily albumin. In addition to transporting all of these molecules, blood must transfer the oxygen breathed in by the lungs to all cells in the body. As discussed, the iron-containing hemoglobin molecule in red blood cells accomplishes this.

2. Cells of the immune system that survey the entire body looking for foreign invaders to destroy.
3. Fragments of cells that, when stimulated by blood vessel injury, rush to plug up the wound.

Wastes Out

Figure 10.1 *The Capillary Exchange: Nutrients In and Wastes Out*

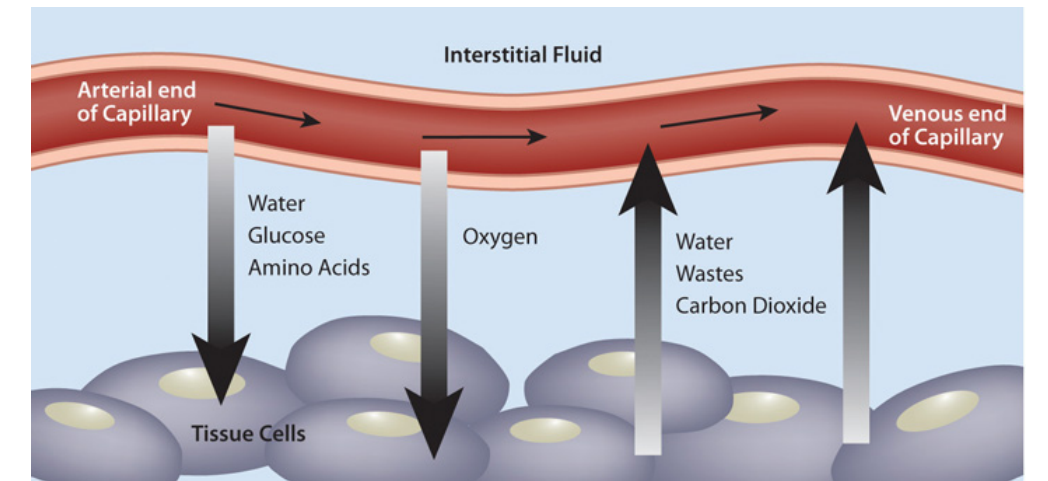

In the metabolism of macronutrients to energy, cells produce the waste products carbon dioxide and water. As blood travels through smaller and smaller vessels, the rate of blood flow is dramatically reduced allowing for efficient exchange of nutrients and oxygen for cellular waste products. The kidneys remove any excess water in the blood, and blood delivers the carbon dioxide to the lungs where it is exhaled. Also, the liver produces the waste product urea from the breakdown of amino acids, and detoxifies many harmful substances, all of which require transport in the blood to the kidneys for excretion.

All for One, One for All

We are not going to talk about the three musketeers, but we will talk about the way our bodies function and work harmoniously to sustain life. The eleven organ systems in the body completely depend on each other for continued survival as a complex organism. Blood allows for transport of nutrients, wastes, water, and heat, and is also a conduit of communication between organ systems. Blood's importance to the rest of the body is aptly presented in its role in glucose delivery, especially to the brain. The brain metabolizes, on average, 6 grams of glucose per hour. In order to avert confusion, coma, and death, glucose must be readily available to the brain at all times. To accomplish this task, cells in the pancreas sense glucose levels in the blood. If glucose levels are low, the hormone glucagon is released into the blood and is transported to the liver where it communicates the signal to ramp-up glycogen breakdown and glucose synthesis. The liver does just that, and glucose is released into the blood, which transports it to the brain. Concurrently, blood transports oxygen to support the metabolism of glucose to energy in the brain. Healthy blood conducts its duties rapidly, avoiding hypoglycemic coma and death. This is just one

example of the body's survival mechanisms exemplifying life's mantra, "All for one, one for all."

What Makes Blood Healthy?

Maintaining healthy blood, including its continuous renewal, is essential to support its vast array of vital functions. Blood is healthy when it contains the appropriate amount of water and cellular components, and proper concentrations of dissolved substances, such as albumin and electrolytes. As with all other tissues, blood needs macro- and micronutrients to optimally function. In the bone marrow, where blood cells are made, amino acids are required to build the massive amount of hemoglobin packed within every red blood cell, along with all other enzymes and cellular organelles contained in each blood cell. Red blood cells, similar to the brain, use only glucose as fuel, and it must be in constant supply to support red-blood-cell metabolism. As with all other cells, the cells in the blood are surrounded by a plasma membrane, which is composed of mainly lipids. Blood health is also acutely sensitive to deficiencies in some vitamins and minerals more than others, a topic that will be explored in this chapter.

What Can Blood Tests Tell You About Your Health?

Since blood is the conduit of metabolic products and wastes, measuring the components of blood, and particular substances in blood, can reveal not only the health of blood, but also the health of other organ systems. In standard blood tests performed during an annual physical, the typical blood tests conducted can tell your physician about the functioning of a particular organ or about disease risk.

A **biomarker**⁴ is defined as a measurable molecule or trait that is connected with a specific disease or health condition. The concentrations of biomarkers in blood are indicative of disease risk. Some biomarkers are cholesterol, triglycerides, glucose, and prostate-specific antigen. The results of a blood test give the concentrations of substances in a person's blood and display the normal ranges for a certain population group. Many factors, such as physical activity level, diet, alcohol intake, and medicine intake can influence a person's blood-test levels and cause them to fall outside the normal range, so results of blood tests outside the "normal" range are not always indicative of health problems. The assessment of

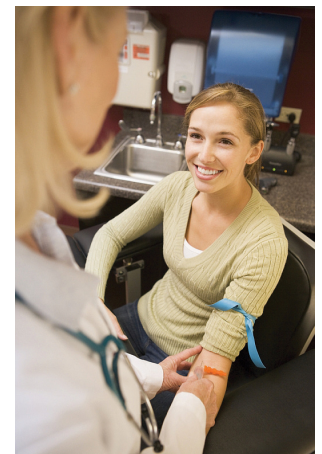

Blood tests are helpful tools in diagnosing disease and provide much information on overall health.

© Shutterstock

4. A measurable molecule or trait that is connected with a specific disease or health condition.

multiple blood parameters aid in the diagnosis of disease risk and are indicative of overall health status. See [Table 10.1 "Blood Tests"](#) for a partial list of substances measured in a typical blood test. This table notes only a few of the things that their levels tell us about health.

Table 10.1 Blood Tests

Substance Measured	Indicates
Red-blood-cell count	Oxygen-carrying capacity
Hematocrit (red-blood-cell volume)	Anemia risk
White-blood-cell count	Presence of infection
Platelet count	Bleeding disorders, atherosclerosis risk
pH	Metabolic, kidney, respiratory abnormalities
Albumin	Liver, kidney, and Crohn's disease, dehydration
Bilirubin	Liver-function abnormality
Oxygen/Carbon Dioxide	Respiratory or metabolic abnormality
Hemoglobin	Oxygen-carrying capacity
Iron	Anemia risk
Magnesium	Magnesium deficiency
Electrolytes (calcium, chloride, magnesium, potassium)	Many illnesses (kidney, metabolic, etc.)
Cholesterol	Cardiovascular disease risk
Triglycerides	Cardiovascular disease risk
Glucose	Diabetes risk
Hormones	Many illnesses (diabetes, reproductive abnormalities)

Source: National Heart Lung and Blood Institute. "Types of Blood Tests." January 6, 2012. <http://www.nhlbi.nih.gov/health/health-topics/topics/bdt/types.html>.

Interactive 10.1

Visit the websites of the National Heart, Lung, and Blood Institute and Lab Tests Online to find out more on what to expect on blood tests and how to interpret results.

http://www.nhlbi.nih.gov/health/dci/Diseases/bdt/bdt_whatdo.html

<http://labtestsonline.org/>

KEY TAKEAWAYS

- Blood is a connective tissue of the circulatory system, and the fluid in the body that transports absorbed nutrients to cells and waste products from cells.
- The fluid part of blood, plasma, makes up the largest amount of blood volume and contains proteins, ions, glucose, lipids, vitamins, minerals, waste products, gases, enzymes, and hormones. The cellular components of blood include red blood cells, white blood cells, and platelets. Blood is under a constant state of renewal and is synthesized from stem cells residing in bone marrow.
- As blood travels through smaller and smaller vessels the rate of blood flow is dramatically reduced, allowing for efficient exchange of nutrients and oxygen for cellular waste products.
- Blood is healthy when it contains the appropriate amount of water and cellular components, and proper concentrations of dissolved substances, such as albumin and electrolytes.
- The assessment of multiple blood parameters aid in the diagnosis of disease risk and are indicative of overall health status.

DISCUSSION STARTERS

1. Why does the heart pump blood at a faster rate during exercise?
2. Come up with an estimate on how often it is safe to donate blood. Get the facts on donating blood by visiting the website of the Red Cross.

<http://www.redcrossblood.org/donating-blood/eligibility-requirements>

10.2 Metabolism Overview

LEARNING OBJECTIVES

1. Summarize how energy from the energy-yielding nutrients is obtained and used, and how and where it is stored in the body for later use.
2. Explain the role of energy in the process of building tissues and organs.

Throughout the various chapters in this text we have explored the metabolism of carbohydrates, lipids, and proteins. In this next section we will compile this information for a clear picture of the importance of metabolism in human nutrition.

Metabolism⁵ is defined as the sum of all chemical reactions required to support cellular function and hence the life of an organism. Metabolism is either categorized as **catabolism**⁶, referring to all metabolic processes involved in molecule breakdown, or **anabolism**⁷, which includes all metabolic processes involved in building bigger molecules. Generally, catabolic processes release energy and anabolic processes consume energy. The overall goals of metabolism are energy transfer and matter transport. Energy is transformed from food macronutrients into cellular energy, which is used to perform cellular work. Metabolism transforms the matter of macronutrients into substances a cell can use to grow and reproduce and also into waste products. In [Chapter 6 "Proteins"](#), you learned that enzymes are proteins and that their job is to catalyze chemical reactions. (Recall that the word catalyze means to speed-up a chemical reaction and reduce the energy required to complete the chemical reaction, without the catalyst being used up in the reaction.) Without enzymes, chemical reactions would not happen at a fast enough rate and would use up too much energy for life to exist. A metabolic pathway is a series of enzymatic reactions that transforms the starting material (known as a substrate) into intermediates, which are the substrates for the next enzymatic reactions in the pathway, until, finally, an endproduct is synthesized by the last enzymatic reaction in the pathway. Some metabolic pathways are complex and involve many enzymatic reactions, and others involve only a few chemical reactions.

To ensure cellular efficiency, the metabolic pathways involved in catabolism and anabolism are regulated in concert by energy status, hormones, and substrate and end-product levels. The concerted regulation of metabolic pathways prevents cells from inefficiently building a molecule when it is already available. Just as it would be inefficient to build a wall at the same time as it is being broken down, it is not

5. The sum of all chemical reactions required to support cellular function and hence the life of an organism.

6. All metabolic processes involved in molecule breakdown and the release of energy.

7. All metabolic processes involved in building bigger molecules, which consume energy.

metabolically efficient for a cell to synthesize fatty acids and break them down at the same time.

Catabolism of food molecules begins when food enters the mouth, as the enzyme salivary amylase initiates the breakdown of carbohydrates. The entire process of digestion converts the large polymers in food to monomers that can be absorbed. Carbohydrates are broken down to monosaccharides, lipids are broken down to fatty acids, and proteins are broken down to amino acids. These monomers are absorbed into the bloodstream either directly, as is the case with monosaccharides and amino acids, or repackaged in intestinal cells for transport by an indirect route through lymphatic vessels, as is the case with fatty acids and other fat-soluble molecules. Once absorbed, blood transports the nutrients to cells. Cells requiring energy or building blocks take up the nutrients from the blood and process them in either catabolic or anabolic pathways. The organ systems of the body require fuel and building blocks to perform the many functions of the body, such as digesting, absorbing, breathing, pumping blood, transporting nutrients in and wastes out, maintaining body temperature, and making new cells.

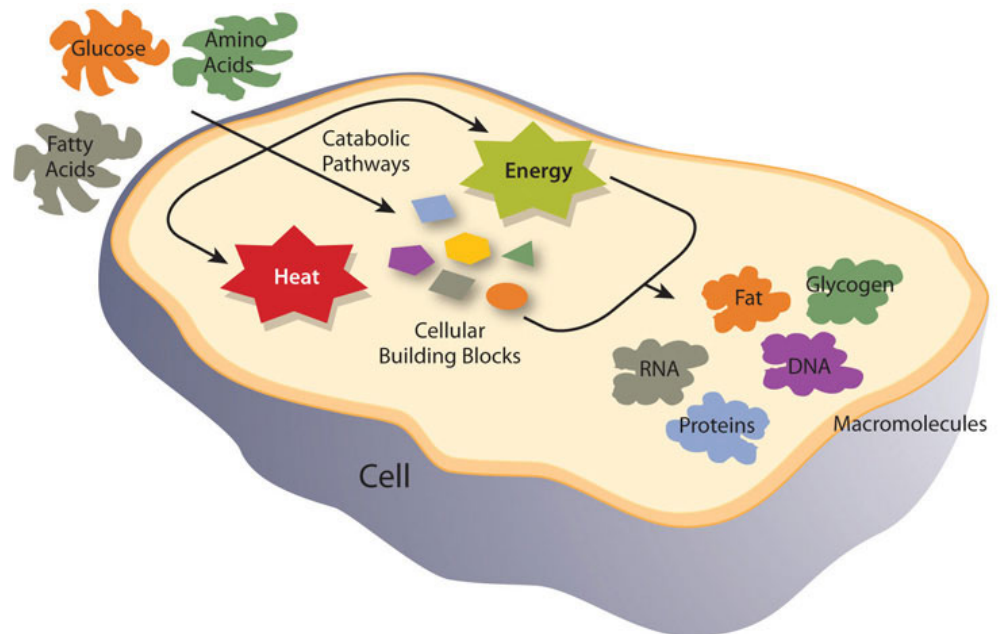

Metabolism is categorized into metabolic pathways that breakdown the molecules that release energy (catabolism) and the molecules that consume energy by building bigger molecules (anabolism).

8. The metabolic pathways that release or store energy.

Energy metabolism⁸ refers more specifically to the metabolic pathways that release or store energy. Some of these are catabolic pathways, like glycolysis (the

splitting of glucose), β -oxidation (fatty-acid breakdown), and amino acid catabolism. Others are anabolic pathways, and include those involved in storing excess energy (such as glycogenesis), and synthesizing triglycerides (lipogenesis). **Table 10.2 "Metabolic Pathways"** summarizes some of the catabolic and anabolic pathways, and their functions in energy metabolism.

Table 10.2 Metabolic Pathways

Catabolic Pathways	Function	Anabolic Pathways	Function
Glycolysis	Glucose breakdown	Gluconeogenesis	Synthesize glucose
Glycogenolysis	Glycogen breakdown	Glycogenesis	Synthesize glycogen
β -oxidation	Fatty-acid breakdown	Lipogenesis	Synthesize triglycerides
Proteolysis	Protein breakdown to amino acids	Amino-acid synthesis	Synthesize amino acids

Catabolism: The Breakdown

All cells are in tune to their energy balance. When energy levels are high cells build molecules, and when energy levels are low catabolic pathways are initiated to make energy. Glucose is the preferred energy source by most tissues, but fatty acids and amino acids can also be catabolized to the cellular energy molecule, ATP. The catabolism of nutrients to energy can be separated into three stages, each containing individual metabolic pathways. The three stages of nutrient breakdown allow for cells to reassess their energy requirements, as endproducts of each pathway can either be further processed to energy or diverted to anabolic pathways. Additionally, intermediates of metabolic pathways can sometimes be diverted to anabolic pathways once cellular energy requirements have been met. The three stages of nutrient breakdown are the following:

- **Stage 1.** Glycolysis for glucose, β -oxidation for fatty acids, or amino-acid catabolism
- **Stage 2.** Citric Acid Cycle (or Krebs cycle)
- **Stage 3.** Electron Transport Chain and ATP synthesis

The breakdown of glucose begins with glycolysis, which is a ten-step metabolic pathway yielding two ATP per glucose molecule; glycolysis takes place in the cytosol and does not require oxygen. In addition to ATP, the end-products of glycolysis include two three-carbon molecules, called pyruvate. Pyruvate can either

be shuttled to the citric acid cycle to make more ATP or follow an anabolic pathway. If a cell is in negative-energy balance, pyruvate is transported to the mitochondria where it first gets one of its carbons chopped off, yielding acetyl-CoA. Acetyl-CoA, a two-carbon molecule common to glucose, lipid, and protein metabolism enters the second stage of energy metabolism, the citric acid cycle. The breakdown of fatty acids begins with the catabolic pathway, known as β -oxidation, which takes place in the mitochondria. In this catabolic pathway, four enzymatic steps sequentially remove two-carbon molecules from long chains of fatty acids, yielding acetyl-CoA molecules. In the case of amino acids, once the nitrogen is removed from the amino acid the remaining carbon skeleton can be enzymatically converted into acetyl-CoA or some other intermediate of the citric acid cycle.

In the citric acid cycle acetyl-CoA is joined to a four-carbon molecule. In this multistep pathway, two carbons are lost as two molecules of carbon dioxide. The energy obtained from the breaking of chemical bonds in the citric acid cycle is transformed into two more ATP molecules (or equivalents thereof) and high energy electrons that are carried by the molecules, nicotinamide adenine dinucleotide (NADH) and flavin adenine dinucleotide (FADH₂). NADH and FADH₂ carry the electrons to the inner membrane in the mitochondria where the third stage of energy synthesis takes place, in what is called the electron transport chain. In this metabolic pathway a sequential transfer of electrons between multiple proteins occurs and ATP is synthesized. The entire process of nutrient catabolism is chemically similar to burning, as carbon molecules are burnt producing carbon dioxide, water, and heat. However, the many chemical reactions in nutrient catabolism slow the breakdown of carbon molecules so that much of the energy can be captured and not transformed into heat and light. Complete nutrient catabolism is between 30 and 40 percent efficient, and some of the energy is therefore released as heat. Heat is a vital product of nutrient catabolism and is involved in maintaining body temperature. If cells were too efficient at transforming nutrient energy into ATP, humans would not last to the next meal, as they would die of hypothermia.

Anabolism: The Building

The energy released by catabolic pathways powers anabolic pathways in the building of macromolecules such as the proteins RNA and DNA, and even entire new cells and tissues. Anabolic pathways are required to build new tissue, such as muscle, after prolonged exercise or the remodeling of bone tissue, a process involving both catabolic and anabolic pathways. Anabolic pathways also build energy-storage molecules, such as glycogen and triglycerides. Intermediates in the catabolic pathways of energy metabolism are sometimes diverted from ATP production and used as building blocks instead. This happens when a cell is in positive-energy balance. For example, the citric-acid-cycle intermediate, α -ketoglutarate can be anabolically processed to the amino acids glutamate or

glutamine if they are required. Recall from [Chapter 6 "Proteins"](#) that the human body is capable of synthesizing eleven of the twenty amino acids that make up proteins. The metabolic pathways of amino acid synthesis are all inhibited by the specific amino acid that is the end-product of a given pathway. Thus, if a cell has enough glutamine it turns off its synthesis.

Anabolic pathways are regulated by their end-products, but even more so by the energy state of the cell. When there is ample energy, bigger molecules, such as protein, RNA and DNA, will be built as needed. Alternatively when energy is insufficient, proteins and other molecules will be destroyed and catabolized to release energy. A dramatic example of this is seen in children with Marasmus. These children have severely compromised bodily functions, often culminating in death by infection. Children with Marasmus are starving for calories and protein, which are required to make energy and build macromolecules. The negative-energy balance in children who have Marasmus results in the breakdown of muscle tissue and tissues of other organs in the body's attempt to survive. The large decrease in muscle tissue makes children with Marasmus look emaciated or "muscle-wasted."

Figure 10.2 Metabolic Pathway of Gluconeogenesis

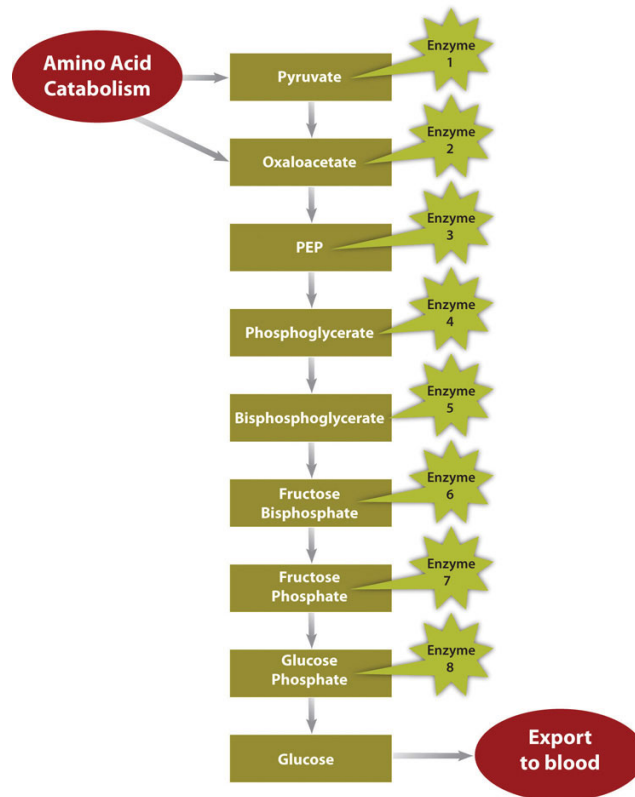

In a much less severe example, a person is also in negative-energy balance between meals. During this time, blood-glucose levels start to drop. In order to restore blood-glucose levels to their normal range, the anabolic pathway, called gluconeogenesis, is stimulated. Gluconeogenesis is the process of building glucose molecules from certain amino acids and it occurs primarily in the liver ([Figure 10.2 "Metabolic Pathway of Gluconeogenesis"](#)). The liver exports the synthesized glucose into the blood for other tissues to use.

Energy Storage

In contrast, in the “fed” state (when energy levels are high), extra energy from nutrients will be stored. Glucose can be stored only in muscle and liver tissues. In these tissues it is stored as glycogen, a highly branched macromolecule consisting of thousands of glucose monomers held together by chemical bonds. The glucose monomers are joined together by an anabolic pathway called glycogenesis. For each molecule of glucose stored, one molecule of ATP is used. Therefore, it costs energy to store energy. Glycogen levels do not take long to reach their physiological limit and when this happens excess glucose will be converted to fat. A cell in positive-energy balance detects a high concentration of ATP as well as acetyl-CoA produced by catabolic pathways. In response, catabolism is shut off and the synthesis of triglycerides, which occurs by an anabolic pathway called lipogenesis, is turned on. The newly made triglycerides are transported to fat-storing cells called adipocytes. Fat is a better alternative to glycogen for energy storage as it is more compact (per unit of energy) and, unlike glycogen, the body does not store water along with fat. Water weighs a significant amount and increased glycogen stores, which are accompanied by water, would dramatically increase body weight. When the body is in positive-energy balance, excess carbohydrates, lipids, and protein are all metabolized to fat.

KEY TAKEAWAYS

- The overall goals of metabolism are energy transfer and matter transport. Metabolism is defined as the sum of all chemical reactions required to support cellular function and is either categorized as catabolism (referring to all metabolic processes involved in molecule breakdown) or anabolism (which includes all metabolic processes involved in building bigger molecules). Generally, catabolic processes release energy and anabolic processes consume energy.
- A metabolic pathway is a series of enzymatic steps that transforms a substrate (the starting material) into intermediates, which are substrates for the proceeding enzymatic reactions until finally an end-product is synthesized by the last enzymatic reaction in the pathway.
- The organ systems of the body require fuel and building blocks to digest, absorb, breathe, pump blood, transport nutrients in and wastes out, maintain body temperature, and make new cells amongst a multitude of other functions.
- When energy levels are high, cells build molecules, and when energy levels are low, catabolic pathways are stimulated to release energy.
- The energy released by catabolic pathways powers anabolic pathways in the building of bigger macromolecules.
- In the “fed” state (when energy levels are high), extra nutrient fuel will be stored as glycogen or triglycerides.

DISCUSSION STARTERS

1. Discuss the practicality of storing energy in early human civilizations and the consequences of these metabolic processes in today’s world. Refer back to the story of the Pima Indians in [Chapter 1 "Nutrition and You"](#) and the concept of the “thrifty gene.”
2. Can an overweight person blame their excess weight on having a slower metabolism?

10.3 Vitamins Important for Metabolism and for Blood Function and Renewal

LEARNING OBJECTIVES

1. Summarize the role of the B vitamins in metabolism.
2. Explain how Vitamin K supports a life-saving function of blood.

While the macronutrients (carbohydrates, lipids, and proteins) and alcohol can be catabolized to release energy, vitamins and minerals play a different kind of role in energy metabolism; they are required as functional parts of enzymes involved in energy release and storage. Vitamins and minerals that make up part of enzymes are referred to as **coenzymes**⁹ and **cofactors**¹⁰, respectively. Coenzymes and cofactors are required by enzymes to catalyze a specific reaction. They assist in converting a substrate to an end-product ([Figure 10.3](#)). Coenzymes and cofactors are essential in catabolic pathways and play a role in many anabolic pathways too.

In addition to being essential for metabolism, many vitamins and minerals are required for blood renewal and function. At insufficient levels in the diet these vitamins and minerals impair the health of blood and consequently the delivery of nutrients in and wastes out, amongst its many other functions. In this section we will focus on the vitamins that take part in metabolism and blood function and renewal.

9. Vitamins that make up part of enzymes required for converting a substrate to an end-product.

10. Minerals that make up part of enzymes required for converting a substrate to an end-product.

Figure 10.3

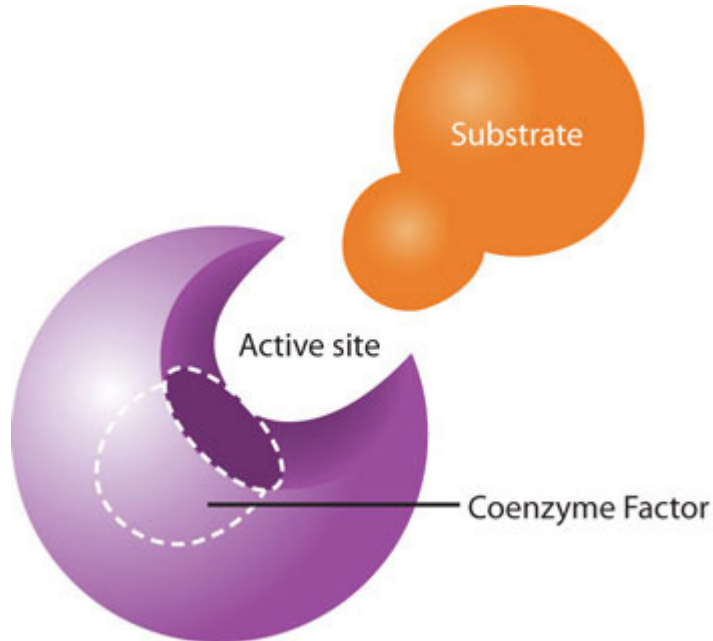

Coenzymes and cofactors are the particular vitamin or mineral required for enzymes to catalyze a specific reaction.

Vitamins: Functions in Catabolic Pathways, Anabolic Pathways, and Blood

Thiamine (B₁)

Thiamine is especially important in glucose metabolism. It acts as a cofactor for enzymes that break down glucose for energy production (Figure 10.3). Additionally, thiamine plays a role in the synthesis of ribose from glucose and is therefore required for RNA, DNA, and ATP synthesis. The brain and heart are most affected by a deficiency in thiamine. Thiamine deficiency, also known as beriberi, can cause symptoms of fatigue, confusion, movement impairment, pain in the lower extremities, swelling, and heart failure. It is prevalent in societies whose main dietary staple is white rice. During the processing of white rice, the bran is removed, along with what were called in the early nineteenth century, “accessory factors,” that are vital for metabolism. Dutch physician Dr. Christiaan Eijkman cured chickens of beriberi by feeding them unpolished rice bran in 1897. By 1912, Sir Frederick Gowland Hopkins determined from his experiments with animals that the “accessory factors,” eventually renamed vitamins, are needed in the diet to support growth, since animals fed a diet of pure carbohydrates, proteins, fats, and minerals failed to grow. Encyclopedia Britannica Blog. “Frederick Gowland Hopkins

and his “Accessory Food Factors.” Accessed October 1, 2011.

<http://www.britannica.com/blogs/2011/06/frederick-gowland-hopkins-accessory-food-factors/>. Eijkman and Hopkins were awarded the Nobel Prize in Physiology (or Medicine) in 1929 for their discoveries in the emerging science of nutrition.

Riboflavin (B₂)

Riboflavin is an essential component of flavoproteins, which are coenzymes involved in many metabolic pathways of carbohydrate, lipid, and protein metabolism. Flavoproteins aid in the transfer of electrons in the electron transport chain. Furthermore, the functions of other B-vitamin coenzymes, such as vitamin B₆ and folate, are dependent on the actions of flavoproteins. The “flavin” portion of riboflavin gives a bright yellow color to riboflavin, an attribute that help lead to its discovery as a vitamin. Riboflavin deficiency, sometimes referred to as ariboflavinosis, is often accompanied by other dietary deficiencies (most notably protein) and can be common in people that suffer from alcoholism. Its signs and symptoms include dry, scaly skin, mouth inflammation and sores, sore throat, itchy eyes, and light sensitivity.

Niacin (B₃)

Niacin is a component of the coenzymes NADH and NADPH, which are involved in the catabolism and/or anabolism of carbohydrates, lipids, and proteins. NADH is the predominant electron carrier and transfers electrons to the electron-transport chain to make ATP. NADPH is also required for the anabolic pathways of fatty-acid and cholesterol synthesis. In contrast to other vitamins, niacin can be synthesized by humans from the amino acid tryptophan in an anabolic process requiring enzymes dependent on riboflavin, vitamin B₆, and iron. Niacin is made from tryptophan only after tryptophan has met all of its other needs in the body. The contribution of tryptophan-derived niacin to niacin needs in the body varies widely and a few scientific studies have demonstrated that diets high in tryptophan have very little effect on niacin deficiency. Niacin deficiency is commonly known as pellagra and is characterized by diarrhea, dermatitis, dementia, and sometimes death (see [Note 10.24 "Video 10.3"](#)).

Pantothenic Acid (B₅)

Figure 10.4

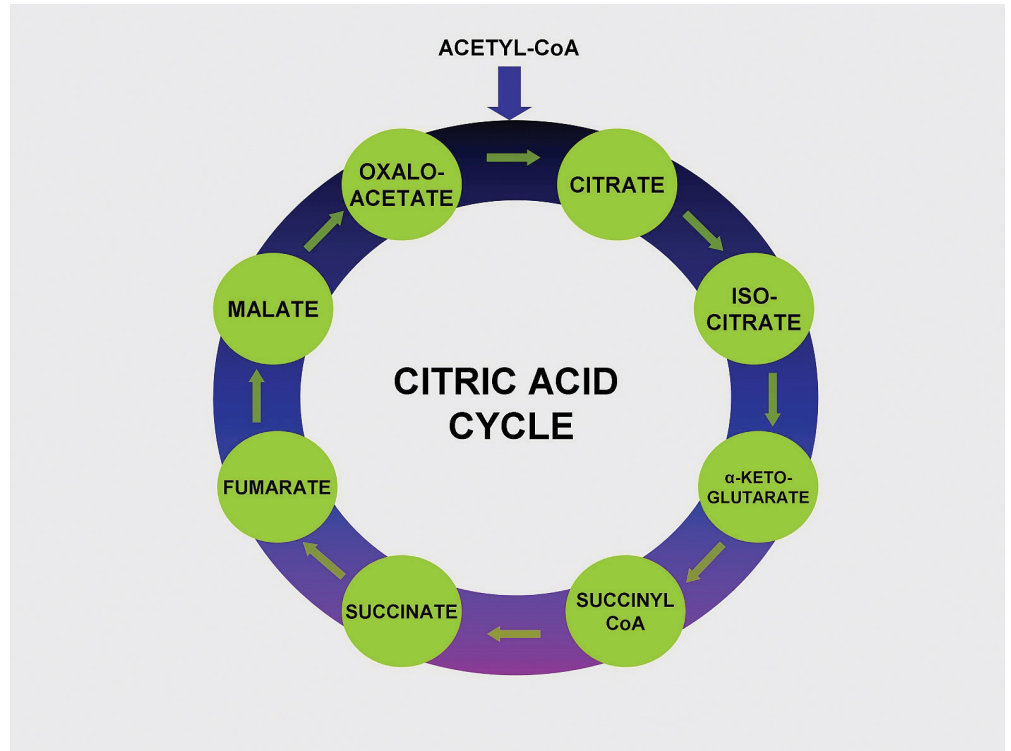

Vitamin B₅ makes up coenzyme A, which carries the carbons of glucose, fatty acids, and amino acids into the citric acid cycle as Acetyl-CoA.

Pantothenic acid forms coenzyme A, which is the main carrier of carbon molecules in a cell. Acetyl-CoA is the carbon carrier of glucose, fatty acids, and amino acids into the citric acid cycle (Figure 10.4). Coenzyme A is also involved in the synthesis of lipids, cholesterol, and acetylcholine (a neurotransmitter). Vitamin B₅ deficiency is exceptionally rare. Signs and symptoms include fatigue, irritability, numbness, muscle pain, and cramps. You may have seen pantothenic acid on many ingredients lists for skin and hair care products; however there is no good scientific evidence that pantothenic acid improves human skin or hair.

Pyroxidine (B₆)

Pyroxidine is the coenzyme involved in nitrogen transfer between amino acids and therefore plays a role in amino-acid synthesis and catabolism. Also, it functions to release glucose from glycogen in the catabolic pathway of glycogenolysis and is required by enzymes for the synthesis of multiple neurotransmitters and

hemoglobin. A deficiency in vitamin B₆ can cause signs and symptoms of muscle weakness, dermatitis, mouth sores, fatigue, and confusion.

Vitamin B₆ is a required coenzyme for the synthesis of hemoglobin. A deficiency in vitamin B₆ can cause anemia, but it is of a different type than that caused by insufficient folate, cobalamin, or iron; although the symptoms are similar. The size of red blood cells is normal or somewhat smaller but the hemoglobin content is lower. This means each red blood cell has less capacity for carrying oxygen, resulting in muscle weakness, fatigue, and shortness of breath.

Biotin

Biotin is required as a coenzyme in the citric acid cycle and in lipid metabolism. It is also required as an enzyme in the synthesis of glucose and some nonessential amino acids. A specific enzyme, biotinidase, is required to release biotin from protein so that it can be absorbed in the gut. There is some bacterial synthesis of biotin that occurs in the colon; however this is not a significant source of biotin. Biotin deficiency is rare, but can be caused by eating large amounts of egg whites over an extended period of time. This is because a protein in egg whites tightly binds to biotin making it unavailable for absorption. A rare genetic disease-causing malfunction of the biotinidase enzyme also results in biotin deficiency. Symptoms of biotin deficiency are similar to those of other B vitamins, but may also include hair loss when severe.

Folate

Folate is a required coenzyme for the synthesis of the amino acid methionine, and for making RNA and DNA. Therefore, rapidly dividing cells are most affected by folate deficiency. Red blood cells, white blood cells, and platelets are continuously being synthesized in the bone marrow from dividing stem cells. A consequence of folate deficiency is macrocytic, also called megaloblastic, anemia. Macrocytic and megaloblastic mean “big cell,” and anemia refers to fewer red blood cells or red blood cells containing less hemoglobin. Macrocytic anemia is characterized by larger and fewer red blood cells. It is caused by red blood cells being unable to produce DNA and RNA fast enough—cells grow but do not divide, making them large in size.

Figure 10.5

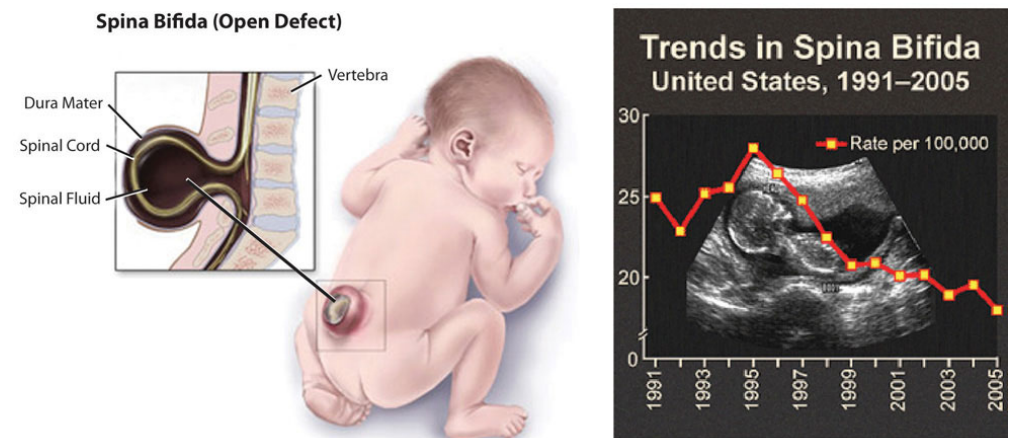

Spina bifida is a neural-tube defect that can have severe health consequences.

Folate is especially essential for the growth and specialization of cells of the central nervous system. Children whose mothers were folate-deficient during pregnancy have a higher risk of neural-tube birth defects. Folate deficiency is causally linked to the development of spina bifida, a neural-tube defect that occurs when the spine does not completely enclose the spinal cord. Spina bifida can lead to many physical and mental disabilities (Figure 10.5). Observational studies show that the prevalence of neural-tube defects was decreased after the fortification of enriched cereal grain products with folate in 1996 in the United States (and 1998 in Canada) compared to before grain products were fortified with folate (Figure 10.5). Additionally, results of clinical trials have demonstrated that neural-tube defects are significantly decreased in the offspring of mothers who began taking folate supplements one month prior to becoming pregnant and throughout the pregnancy. In response to the scientific evidence, the Food and Nutrition Board of the Institute of Medicine (IOM) raised the RDA for folate to 600 micrograms per day for pregnant women. Some were concerned that higher folate intakes may cause colon cancer, however scientific studies refute this hypothesis.

Cobalamin (B₁₂)

Cobalamin contains cobalt, making it the only vitamin that contains a metal ion. Cobalamin is an essential part of coenzymes. It is necessary for fat and protein catabolism, for folate coenzyme function, and for hemoglobin synthesis. An enzyme requiring cobalamin is needed by a folate-dependent enzyme to synthesize DNA. Thus, a deficiency in cobalamin has similar consequences to health as folate

deficiency. In children and adults cobalamin deficiency causes macrocytic anemia, and in babies born to cobalamin-deficient mothers there is an increased risk for neural-tube defects. In order for the human body to absorb cobalamin, the stomach, pancreas, and small intestine must be functioning properly. Cells in the stomach secrete a protein called intrinsic factor that is necessary for cobalamin absorption, which occurs in the small intestine. Impairment of secretion of this protein either caused by an autoimmune disease or by chronic inflammation of the stomach (such as that occurring in some people with H.pylori infection), can lead to the disease pernicious anemia, a type of macrocytic anemia. Vitamin B₁₂ malabsorption is most common in the elderly, who may have impaired functioning of digestive organs, a normal consequence of aging. Pernicious anemia is treated by large oral doses of vitamin B₁₂ or by putting the vitamin under the tongue, where it is absorbed into the blood stream without passing through the intestine. In patients that do not respond to oral or sublingual treatment vitamin B₁₂ is given by injection.

A summary of the prominent functions of the B vitamins in metabolism and blood function, and their deficiency syndromes is given in Table 10.3 "B-Vitamin Functions in Metabolism and Blood, and Deficiency Syndromes".

Table 10.3 B-Vitamin Functions in Metabolism and Blood, and Deficiency Syndromes

B Vitamin	Function	Deficiency: Signs and Symptoms
B ₁ (thiamine)	Coenzyme: assists in glucose metabolism, RNA, DNA, and ATP synthesis	Beriberi: fatigue, confusion, movement impairment, swelling, heart failure
B ₂ (riboflavin)	Coenzyme: assists in glucose, fat and carbohydrate metabolism, electron carrier, other B vitamins are dependent on	Ariboflavinosis: dry scaly skin, mouth inflammation and sores, sore throat, itchy eyes, light sensitivity
B ₃ (niacin)	Coenzyme: assists in glucose, fat, and protein metabolism, electron carrier	Pellagra: diarrhea, dermatitis, dementia, death
B ₅ (pantothenic acid)	Coenzyme: assists in glucose, fat, and protein metabolism, cholesterol and neurotransmitter synthesis	Muscle numbness and pain, fatigue, irritability
B ₆ (pyroxidine)	Coenzyme; assists in amino-acid synthesis, glycogoneolysis, neurotransmitter and hemoglobin synthesis	Muscle weakness, dermatitis, mouth sores, fatigue, confusion

B Vitamin	Function	Deficiency: Signs and Symptoms
Biotin	Coenzyme; assists in glucose, fat, and protein metabolism, amino-acid synthesis	Muscle weakness, dermatitis, fatigue, hair loss
Folate	Coenzyme; amino acid synthesis, RNA, DNA, and red blood cell synthesis	Diarrhea, mouth sores, confusion, anemia, neural-tube defects
B ₁₂ (cobalamin)	Coenzyme; fat and protein catabolism, folate function, red-blood-cell synthesis	Muscle weakness, sore tongue, anemia, nerve damage, neural-tube defects

Do B-Vitamin Supplements Provide an Energy Boost?

Although some marketers claim taking a vitamin that contains one-thousand times the daily value of certain B vitamins boosts energy and performance, this is a myth that is not backed by science. The “feeling” of more energy from energy-boosting supplements stems from the high amount of added sugars, caffeine, and other herbal stimulants that accompany the high doses of B vitamins. As discussed, B vitamins are needed to support energy metabolism and growth, but taking in more than required does not supply you with more energy. A great analogy of this phenomenon is the gas in your car. Does it drive faster with a half-tank of gas or a full one? It does not matter; the car drives just as fast as long as it has gas. Similarly, depletion of B vitamins will cause problems in energy metabolism, but having more than is required to run metabolism does not speed it up. Buyers of B-vitamin supplements beware; B vitamins are not stored in the body and all excess will be flushed down the toilet along with the extra money spent.

B vitamins are naturally present in numerous foods, and many other foods are enriched with them. In the United States, B-vitamin deficiencies are rare; however in the nineteenth century some vitamin-B deficiencies plagued many people in North America. Remember the video in [Chapter 1 "Nutrition and You"](#) on niacin deficiency? Niacin deficiency, also known as pellagra, was prominent in poorer Americans whose main dietary staple was refined cornmeal (watch it again, [Note 10.24 "Video 10.3"](#)). Its symptoms were severe and included diarrhea, dermatitis, dementia, and even death. Some of the health consequences of pellagra are the result of niacin being in insufficient supply to support the body's metabolic functions.

Video 10.3

Pellagra Video

[\(click to see video\)](#)

Review this video on how Dr. Joseph Goldberger discovered that pellagra was a diet-related illness.

Dietary Reference Intakes and Sources of B Vitamins

B vitamins are water-soluble and are not stored in significant amounts in the body. Therefore, they must be continuously obtained from the diet. Fortunately, B vitamins are generally well-absorbed in the gut. The Recommended Dietary Allowances (RDA) or Adequate Intakes (AI) set by the IOM, for the B vitamins are listed in [Table 10.4 "Dietary Reference Intakes and Food Sources for B Vitamins"](#), which also gives some dietary sources for these micronutrients. It should be noted that B vitamins are lost from foods during storage, processing, and cooking. To maximize B vitamin uptake, fruits and vegetables should not be stored for long periods of time, should be eaten more as whole foods, and vegetables should be steamed rather than boiled. Also, alcohol disrupts intestinal absorption of B vitamins. The US Department of Agriculture has reports of the nutrient contents in foods, including all B vitamins, available at their website. (See [Note 10.25 "Interactive 10.2"](#).)

Table 10.4 Dietary Reference Intakes and Food Sources for B Vitamins

B Vitamin	RDA (mg/day)	Food Sources
B ₁ (thiamine)	1.2 (males)	Whole grains, enriched grains, orange juice, milk, peanuts, dried beans and seeds
	1.1 (females)	
B ₂ (riboflavin)	1.3 (males)	Milk, yogurt, fortified breakfast cereals, organ meats, mushrooms, eggs, clams, spinach
	1.1 (females)	
B ₃ (niacin)	16 (males)	Meat, poultry, fish, whole grains, fortified breakfast cereals, enriched grains, mushrooms, peanuts
	14 (females)	
* denotes Adequate Intake		

B Vitamin	RDA (mg/day)	Food Sources
B ₅ (pantothenic acid)	5 (males)	Eggs, sunflower seeds, peanuts, meat, milk, vegetables
	5 (females)*	
B ₆ (pyroxidine)	1.3 (males)	Meats, whole grains, potatoes, fortified breakfast cereals, bananas, avocados
	1.3 (females)	
Biotin	0.03 (males)	Egg yolks, peanuts, cheese
	0.03 (females)*	
Folate	0.4 (males)	Green leafy vegetables, legumes, fortified breakfast cereals, orange juice, sunflower seeds, liver
	0.4 (females)	
B ₁₂ (cobalamin)	0.0024 (males)	Animal derived foods, some soy milks, and fortified breakfast cereals
	0.0024 (females)	
* denotes Adequate Intake		

Source: Institute of Medicine. *Dietary Reference Intakes for Thiamin, Riboflavin, Niacin, Vitamin B₆, Folate, Vitamin B₁₂, Pantothenic Acid, Biotin, and Choline*. June 12, 2000. <http://www.iom.edu/Reports/2000/Dietary-Reference-Intakes-for-Thiamin-Riboflavin-Niacin-Vitamin-B6-Folate-Vitamin-B12-Pantothenic-Acid-Biotin-and-Choline.aspx>.

Interactive 10.2

The USDA has an interactive database of nutrient contents in food. To view reports of single nutrients simply click on the one you are interested in and view the report.

<http://www.ars.usda.gov/Services/docs.htm?docid=20958>

Dietary Sources Rich in Folate and Vitamin B₁₂

To assist you in getting all the vitamin B₁₂ and folate you need to support metabolism and blood-cell synthesis look over [Table 10.5 "Dietary Sources of Folate"](#) and [Table 10.6 "Dietary Sources of Vitamins B"](#) for good dietary sources of these micronutrients.

Table 10.5 Dietary Sources of Folate

Food	Micrograms per Serving	Percent Daily Value
Liver	185 (3 oz.)	45
Calf liver	650 (3 oz.)	160
Fortified breakfast cereals	400 (¾ c.)	100
Spinach	100 (½ c., boiled)	25
Northern beans	100 (½ c., boiled)	25
Asparagus	85 (4 spears, boiled)	20
Vegetarian baked beans	60 (1 c.)	15
Broccoli	45 (2 spears)	10
Avocado	45 (½ c.)	10
Bread (enriched)	25 (1 slice)	6

Source: National Institutes of Health, Office of Dietary Supplements. "Dietary Supplement Fact Sheet: Folate." Last reviewed April 15, 2009.
<http://ods.od.nih.gov/factsheets/Folate-HealthProfessional/>.

Table 10.6 Dietary Sources of Vitamins B₁₂

Food	Micrograms per Serving	Percent Daily Value
Liver	48 (1 slice)	800
Clams	34.2 (3 oz.)	570
Organic calf liver	31 (3 oz.)	520
Fortified breakfast cereals	6.0 (1 serving)	100
Trout (wild)	5.4 (3 oz.)	90
Trout (farmed)	3.5 (3 oz.)	58
Salmon (sockeye)	4.8 (3 oz.)	80
Cheeseburger	2.1	35
Yogurt (plain)	1.4 (1 c.)	23
Beef (top sirloin)	1.4 (3 oz.)	23
Milk	0.9 (1 c.)	15
Egg	0.6 (1 large)	10

Source: National Institutes of Health, Office of Dietary Supplements. "Dietary Supplement Fact Sheet: Vitamin B₁₂." Last reviewed June 24, 2011.
<http://ods.od.nih.gov/factsheets/VitaminB12-HealthProfessional/>.

Vitamin K: Functions in Metabolism and Blood

There is emerging evidence that vitamin K may play a role in energy metabolism, but currently the exact functions of vitamin K-dependent enzymes in energy metabolism remain elusive. Recall from [Chapter 9 "Nutrients Important for Bone Health"](#), vitamin K is required for optimal bone metabolism. Vitamin K is also critical for blood function. It is a coenzyme for enzymes involved in blood clotting. Blood-clotting proteins are continuously circulating in the blood. Upon injury to a blood vessel, platelets stick to the wound forming a plug. The clotting factors circulating close by respond in a series of protein-protein interactions resulting in the formation of the fibrous protein, fibrin, which reinforces the platelet plug (see [Note 10.26 "Video 10.4"](#) for an animation of the blood-clotting cascade of events).

Video 10.4

How Does Blood Clot?

[\(click to see video\)](#)

This video gives a brief description of the blood-clotting process.

A deficiency in vitamin K causes bleeding disorders. It is relatively rare, but people who have liver or pancreatic disease, celiac disease, or malabsorption conditions are at higher risk for vitamin K deficiency. Signs and symptoms include nosebleeds, easy bruising, broken blood vessels, bleeding gums, and heavy menstrual bleeding in women. The function of the anticoagulant drug warfarin is impaired by excess vitamin K intake from supplements. Calcium additionally plays a role in activation of blood-clotting proteins as discussed in the previous chapter.

Dietary Reference Intakes and Sources of Vitamin K

The RDA for vitamin K for adult males is 120 mcg/day and for adult females is 90 mcg/day. As discussed in [Chapter 9 "Nutrients Important for Bone Health"](#), vitamin K is present in many foods and most highly concentrated in green leafy vegetables. See [Table 10.7 "Dietary Sources of Vitamin K"](#) for a list of dietary sources of vitamin K.

Table 10.7 Dietary Sources of Vitamin K

Food	Micrograms per Serving	Percent Daily Value
Broccoli (½ c.)	160.0	133
Asparagus (4 spears)	34.0	28
Cabbage (½ c.)	56.0	47
Spinach (½ c.)	27.0	23
Green peas (½ c.)	16.0	13
Cheese (1 oz.)	10.0	8
Ham (3 oz.)	13.0	11
Ground beef (3 oz.)	6.0	5
Bread	1.1	<1
Orange	1.3	1

KEY TAKEAWAYS

- Vitamins and minerals play a different kind of role in energy metabolism; they are required as functional parts of enzymes involved in energy release and storage.
- The water-soluble B vitamins are involved as coenzymes in the breakdown of nutrients and in the building of macromolecules, such as protein, RNA, and DNA.
- B-vitamin deficiencies are relatively rare especially in developed countries; although the health consequences can be severe as with folate deficiency during pregnancy and the increased risk of neural-tube defects in offspring.
- The B vitamins, pyroxidine (B₆), folate, and cobalamin (B₁₂) are needed for blood-cell renewal and/or function.
- Vitamin K is necessary for blood clotting.

DISCUSSION STARTERS

1. Discuss how the actions of B vitamins are interdependent; meaning the level of one affects the function of another.
2. Have a classroom debate on whether it is prudent for the federal government to regulate claims on micronutrient supplements, such as those containing B vitamins.

10.4 Minerals Important for Metabolism and for Blood Function and Renewal

LEARNING OBJECTIVES

1. List the primary function of each of the minerals involved in metabolism.
2. Summarize the roles of minerals important in blood function and renewal.

Minerals: Functions in Catabolic Pathways, Anabolic Pathways, and Blood Renewal and Function

Magnesium

Magnesium is the eleventh most abundant element in the human body and is known to participate as a cofactor in hundreds of metabolic reactions. ATP exists as a complex with magnesium and therefore this mineral is involved in all reactions that synthesize or require ATP including carbohydrate, lipid, protein, RNA, and DNA synthesis. Many Americans do not get the recommended intake of magnesium from their diets. Some observational studies suggest mild magnesium deficiency is linked to increased risk for cardiovascular disease. Signs and symptoms of severe magnesium deficiency may include tremor, muscle spasms, loss of appetite, and nausea.



In a well-balanced diet, minerals are plentiful, and herbs are power-packed with minerals. Eat more plants, spice up your food, and drink herbal teas to obtain optimum mineral nutrition.

Iron

Red blood cells contain the oxygen-carrier protein hemoglobin. It is composed of four globular peptides, each containing a heme complex. In the center of each heme, lies iron ([Figure 10.6](#)). Iron is a key component of hundreds of metabolic enzymes. Many of the proteins of the electron-transport chain contain iron-sulfur clusters involved in the transfer of high-energy electrons and ultimately ATP synthesis. Iron is also involved in numerous metabolic reactions that take place mainly in the liver and detoxify harmful substances. Moreover, iron is required for DNA synthesis. The great majority of iron used in the body is that recycled from the continuous breakdown of red blood cells.

Figure 10.6

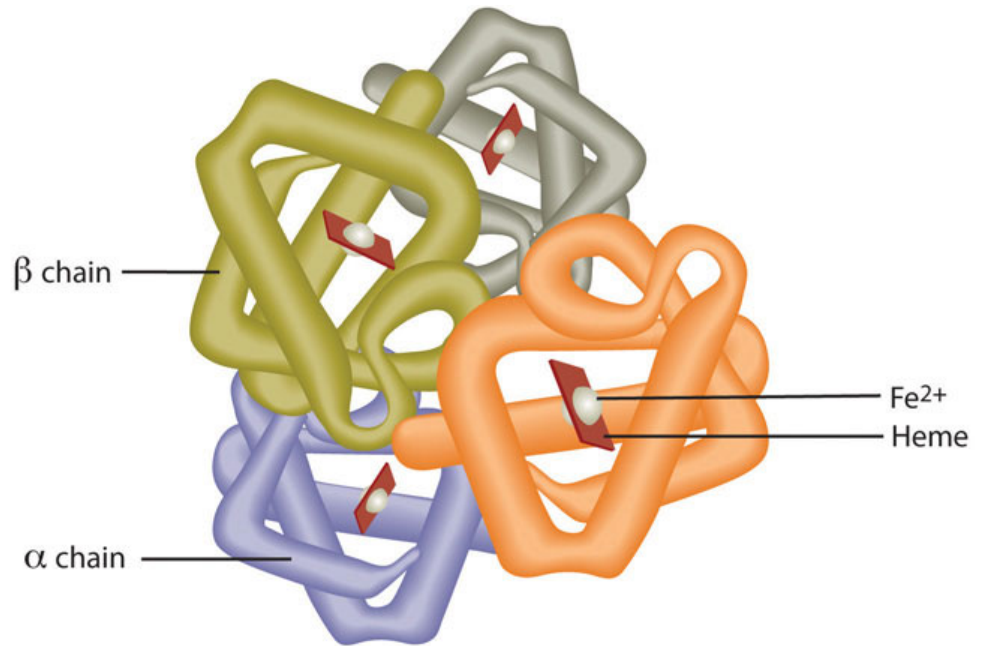

Hemoglobin is composed of four peptides. Each contains a heme group with iron in the center.

The iron in hemoglobin binds to oxygen in the capillaries of the lungs and transports it to cells where the oxygen is released (see [Note 10.30 "Video 10.5"](#)). If iron level is low hemoglobin is not synthesized in sufficient amounts and the oxygen-carrying capacity of red blood cells is reduced, resulting in anemia. When iron levels are low in the diet the small intestine more efficiently absorbs iron in an attempt to compensate for the low dietary intake, but this process cannot make up for the excessive loss of iron that occurs with chronic blood loss or low intake. When blood cells are decommissioned for use, the body recycles the iron back to the bone marrow where red blood cells are made. The body stores some iron in the bone marrow, liver, spleen, and skeletal muscle. A relatively small amount of iron is excreted when cells lining the small intestine and skin cells die and in blood loss, such as during menstrual bleeding. The lost iron must be replaced from dietary sources.

Video 10.5

Oxygen Transport

[\(click to see video\)](#)

Watch this video to view how hemoglobin in red blood cells transports oxygen to all cells in the body.

The bioavailability of iron is highly dependent on dietary sources. In animal-based foods about 60 percent of iron is bound to hemoglobin, and heme iron is more bioavailable than nonheme iron. The other 40 percent of iron in animal-based foods is nonheme, which is the only iron source in plant-based foods. Some plants contain chemicals (such as phytate, oxalates, tannins, and polyphenols) that inhibit iron absorption. Although, eating fruits and vegetables rich in vitamin C at the same time as iron-containing foods markedly increases iron absorption. A review in the *American Journal of Clinical Nutrition* reports that in developed countries iron bioavailability from mixed diets ranges between 14 and 18 percent, and that from vegetarian diets ranges between 5 and 12 percent. Centers for Disease Control and Prevention. "Iron and Iron Deficiency." Accessed October 2, 2011. <http://www.cdc.gov/nutrition/everyone/basics/vitamins/iron.html>. Vegans are at higher risk for iron deficiency, but careful meal planning does prevent its development. Iron deficiency is the most common of all micronutrient deficiencies and will be explored in depth in [Section 10.5 "Iron-Deficiency Anemia"](#).

Zinc

Zinc is a cofactor for over two hundred enzymes in the human body and plays a direct role in RNA, DNA, and protein synthesis. Zinc also is a cofactor for enzymes involved in energy metabolism. As the result of its prominent roles in anabolic and energy metabolism, a zinc deficiency in infants and children blunts growth. The reliance of growth on adequate dietary zinc was discovered in the early 1960s in the Middle East where adolescent nutritional dwarfism was linked to diets containing high amounts of phytate. Cereal grains and some vegetables contain chemicals, one being phytate, which blocks the absorption of zinc and other minerals in the gut. It is estimated that half of the world's population has a zinc-deficient diet. Prasad, Ananda. "Zinc deficiency." *BMJ* 2003 February 22; 326(7386): 409–410. doi: 10.1136/bmj.326.7386.409. Accessed October 2, 2011. <http://www.ncbi.nlm.nih.gov/pmc/articles/PMC1125304/?tool=pmcentrez>. This is largely a consequence of the lack of red meat and seafood in the diet and reliance on cereal grains as the main dietary staple. In adults, severe zinc deficiency can cause hair loss, diarrhea, skin sores, loss of appetite, and weight loss. Zinc is a required cofactor for an enzyme that synthesizes the heme portion of hemoglobin and severely deficient zinc diets can result in anemia.

Iodine

Recall from [Chapter 1 "Nutrition and You"](#) the information about the discovery of iodine and its use as a means of preventing goiter, a gross enlargement of the thyroid gland in the neck. Iodine is essential for the synthesis of thyroid hormone,

which regulates **basal metabolism**¹¹, growth, and development. Low iodine levels and consequently hypothyroidism has many signs and symptoms including fatigue, sensitivity to cold, constipation, weight gain, depression, and dry, itchy skin and paleness. The development of goiter may often be the most visible sign of chronic iodine deficiency, but the consequences of low levels of thyroid hormone can be severe during infancy, childhood, and adolescence as it affects all stages of growth and development. Thyroid hormone plays a major role in brain development and growth and fetuses and infants with severe iodine deficiency develop a condition known as cretinism, in which physical and neurological impairment can be severe. The World Health Organization (WHO) estimates iodine deficiency affects over two billion people worldwide and it is the number-one cause of preventable brain damage worldwide. World Health Organization. "Iodine Status Worldwide." Accessed October 2, 2011. <http://whqlibdoc.who.int/publications/2004/9241592001.pdf>.

Selenium

Selenium is a cofactor of enzymes that release active thyroid hormone in cells and therefore low levels can cause similar signs and symptoms as iodine deficiency. The other important function of selenium is as an antioxidant, which was discussed in detail in Chapter 8 "Nutrients Important As Antioxidants".

Copper

Copper, like iron, assists in electron transfer in the electron-transport chain. Furthermore, copper is a cofactor of enzymes essential for iron absorption and transport. The other important function of copper is as an antioxidant, which was also discussed in Chapter 8 "Nutrients Important As Antioxidants". Symptoms of mild to moderate copper deficiency are rare. More severe copper deficiency can cause anemia from the lack of iron mobilization in the body for red blood cell synthesis. Other signs and symptoms include growth retardation in children and neurological problems, because copper is a cofactor for an enzyme that synthesizes myelin, which surrounds many nerves.

Manganese

Manganese is a cofactor for enzymes involved in glucose production (gluconeogenesis) and amino-acid catabolism in the liver. Manganese deficiency is uncommon.

11. Metabolic pathways necessary to support and maintain the basic functions of the body (e.g. breathing, heartbeat, liver, and kidney function) while at rest.

Chromium

The functioning of chromium in the body is less understood than that of most other minerals. It enhances the actions of insulin so plays a role in carbohydrate, fat, and protein metabolism. Currently, the results of scientific studies evaluating the usefulness of chromium supplementation in preventing and treating Type 2 diabetes are largely inconclusive. More research is needed to better determine if chromium is helpful in treating certain chronic diseases and, if so, at what doses.

A summary of the prominent functions of minerals in metabolism and their related deficiency syndromes is given in [Table 10.8 "Mineral Functions in Metabolism and Blood and Deficiency Syndrome"](#).

Table 10.8 Mineral Functions in Metabolism and Blood and Deficiency Syndrome

Mineral	Function	Deficiency: Signs and Symptoms
Macro		
Magnesium	ATP synthesis and utilization, carbohydrate, lipid, protein, RNA, and DNA synthesis	Tremor, muscle spasms, loss of appetite, nausea
Trace		
Iron	Assists in energy production, DNA synthesis required for red blood cell function	Anemia: fatigue, paleness, faster heart rate
Zinc	Assists in energy production, protein, RNA and DNA synthesis; required for hemoglobin synthesis	Growth retardation in children, hair loss, diarrhea, skin sores, loss of appetite, weight loss
Iodine	Making thyroid hormone, metabolism, growth and development	Goiter, cretinism, other signs and symptoms include fatigue, depression, weight gain, itchy skin, low heart-rate
Selenium	Essential for thyroid hormone activity	fatigue
Copper	Assists in energy production, iron metabolism	Anemia: fatigue, paleness, faster heart rate
Manganese	Glucose synthesis, amino-acid catabolism	Impaired growth, skeletal abnormalities, abnormal glucose metabolism
Chromium	Assists insulin in carbohydrate, lipid and protein metabolism	abnormal glucose metabolism

Dietary Reference Intakes for Minerals and Dietary Sources

The RDA set by the IOM for minerals involved in metabolism are listed for adults in [Table 10.9 "Dietary Reference Intakes and Food Sources for Minerals Important for Metabolism"](#). The table also lists dietary sources for these micronutrients. The mineral content of foods is greatly affected by the soil from which it grew, and thus geographic location is the primary determinant of the mineral content of foods. For instance, iodine comes mostly from seawater so the greater the distance from the sea the lesser the iodine content in the soil.

Table 10.9 Dietary Reference Intakes and Food Sources for Minerals Important for Metabolism

Mineral	RDA (mg/day)	Food Sources
Macro		
Magnesium	420.000 (males)	Nuts, vegetables, coffee and tea, cocoa
	320.000 (females)**	
Trace		
Iron	8.000 (males)	Animal products, fortified breakfast cereals, beans, spinach, peas
	18.000 (females)	
Zinc	11.000 (males)	Red meat, poultry, seafood, fortified breakfast cereals, beans, nuts, whole grains
	8.000 (females)	
Iodine	0.150 (males)	Seafood, dairy products
	0.150 (females)	
Selenium	0.055 (males)	Tuna, beef, chicken, nuts, dairy products
	0.055 (females)	
Copper	0.900 (males)	Whole grains, liver, legumes, seeds, cocoa
	0.900 (females)	
* denotes Adequate Intake, **for ages 31–50 only		

Mineral	RDA (mg/day)	Food Sources
Manganese	2.300 (males)	Whole grains, brown rice, spinach, nuts, tea
	1.800 (females)*	
Chromium	0.035 (males)	Egg yolks, whole grains, meats, organ meats, mushrooms, nuts, broccoli
	0.025 (females)*	
* denotes Adequate Intake, **for ages 31–50 only		

Source: Institute of Medicine. *Dietary Reference Intakes for Vitamin A, Vitamin K, Arsenic, Boron, Chromium, Copper, Iodine, Iron, Manganese, Molybdenum, Nickel, Silicon, Vanadium, and Zinc*. January 9, 2001. <http://www.iom.edu/Reports/2001/Dietary-Reference-Intakes-for-Vitamin-A-Vitamin-K-Arsenic-Boron-Chromium-Copper-Iodine-Iron-Manganese-Molybdenum-Nickel-Silicon-Vanadium-and-Zinc.aspx>.

Bioavailability

Minerals are not as efficiently absorbed as most vitamins and so the bioavailability of minerals can be very low. Plant-based foods often contain factors, such as oxalate and phytate, that bind to minerals and inhibit their absorption. In general, minerals are better absorbed from animal-based foods. In most cases, if dietary intake of a particular mineral is increased, absorption will decrease. Some minerals influence the absorption of others. For instance, excess zinc in the diet can impair iron and copper absorption. Conversely, certain vitamins enhance mineral absorption. For example, vitamin C boosts iron absorption, and vitamin D boosts calcium and magnesium absorption. As is the case with vitamins, certain gastrointestinal disorders and diseases, such as Crohn's disease and kidney disease, as well as the aging process, impair mineral absorption, putting people with malabsorption conditions and the elderly at higher risk for mineral deficiencies.

KEY TAKEAWAYS

- Minerals cannot be broken down to release energy.
- Minerals are cofactors for hundreds of enzymes involved in metabolism.
- Iron especially, but also copper and zinc are critical for blood function and renewal.
- Minerals are not as efficiently absorbed as most vitamins and bioavailability can be very low.

DISCUSSION STARTERS

1. Discuss why “more is not always better,” especially how this saying pertains to micronutrient intake.
2. Look up the chemical structure of phytate and explain how it inhibits the absorption of positively charged minerals.

10.5 Iron-Deficiency Anemia

LEARNING OBJECTIVE

1. Discuss why iron-deficiency anemia is the most prevalent nutritional deficiency worldwide, its impacts on human health, and possible solutions to combat it.

Iron-Deficiency Anemia: Signs, Symptoms, and Treatment

Iron-deficiency anemia¹² is a condition that develops from having insufficient iron levels in the body resulting in fewer and smaller red blood cells containing lower amounts of hemoglobin. Regardless of the cause (be it from low dietary intake of iron or via excessive blood loss), iron-deficiency anemia has the following signs and symptoms, which are linked to the essential functions of iron in energy metabolism and blood health:

- Fatigue
- Weakness
- Pale skin
- Shortness of breath
- Dizziness
- Swollen, sore tongue
- Abnormal heart rate

Iron-deficiency anemia is diagnosed from characteristic signs and symptoms and confirmed with simple blood tests that count red blood cells and determine hemoglobin and iron content in blood. Anemia is most often treated with iron supplements and increasing the consumption of foods that are higher in iron. See [Table 10.10 "Dietary Sources of Iron"](#) for good dietary sources of iron. Iron supplements have some adverse side effects including nausea, constipation, diarrhea, vomiting, and abdominal pain. Reducing the dose at first and then gradually increasing to the full dose often minimizes the side effects of iron supplements. Avoiding foods and beverages high in phytates and also tea (which contains tannic acid and polyphenols, both of which impair iron absorption), is important for people who have iron-deficiency anemia. Eating a dietary source of vitamin C at the same time as iron-containing foods improves absorption of nonheme iron in the gut. Additionally, unknown compounds that likely reside in muscle tissue of meat, poultry, and fish increase iron absorption from both heme

12. A condition that develops from having insufficient iron levels in the body, resulting in fewer and smaller red blood cells containing lower amounts of hemoglobin. Signs and symptoms include fatigue, weakness, pale skin, shortness of breath, dizziness, swollen and sore tongue, and abnormal heart rate.

and nonheme sources. See [Table 10.11 "Enhancers and Inhibitors of Iron Absorption"](#) for more enhancers and inhibitors for iron absorption.

Table 10.10 Dietary Sources of Iron

Food	Milligrams per serving	Percent RDA (males)	Percent RDA (females)
Oysters (3 oz.)	13.20	165	73
Beef liver (3 oz.)	7.50	94	42
Prune juice (½ c.)	5.20	65	29
Clams (2 oz.)	4.20	53	23
Walnuts (½ c.)	3.75	47	21
Chickpeas (½ c.)	3.00	38	19
Bran flakes (½ c.)	2.80	37	16
Pork roast (3 oz.)	2.70	34	15
Raisins (½ c.)	2.55	32	14
Roast beef (3 oz.)	1.80	23	10
Green peas (½ c.)	1.50	19	8
Peanuts (½ c.)	1.50	19	8
Green beans (½ c.)	1.00	13	6
Egg (1)	1.00	13	6

Source: University of Maryland Medical Center. “Iron.” © 2011 University of Maryland Medical Center (UMMC). All rights reserved. <http://www.umm.edu/altmed/articles/iron-000309.htm#ixzz2BlykoCPs>.

Table 10.11 Enhancers and Inhibitors of Iron Absorption

Enhancer	Inhibitor
Meat	Phosphate
Fish	Calcium
Poultry	Tea

Enhancer	Inhibitor
Seafood	Coffee
Stomach acid	Colas
	Soy protein
	High doses of minerals (antacids)
	Bran/fiber
	Phytates
	Oxalates
	Polyphenols

Iron Deficiency: A Worldwide Nutritional Health Problem

The Centers for Disease Control and Prevention reports that iron deficiency is the most common nutritional deficiency worldwide. Centers for Disease Control and Prevention. “Iron and Iron Deficiency.” Accessed October 2, 2011.

<http://www.cdc.gov/nutrition/everyone/basics/vitamins/iron.html>. The WHO estimates that 80 percent of people are iron deficient and 30 percent of the world population has iron-deficiency anemia. The World Bank. “Anemia.” Accessed October 2, 2011. <http://web.worldbank.org/WBSITE/EXTERNAL/TOPICS/EXTHEALTHNUTRITIONANDPOPULATION/EXTPHAAG/0,,contentMDK:20588506~menuPK:1314803~pagePK:64229817~piPK:64229743~theSitePK:672263,00.html>. The main causes of iron deficiency worldwide are parasitic worm infections in the gut causing excessive blood loss, and malaria, a parasitic disease causing the destruction of red blood cells. In the developed world, iron deficiency is more the result of dietary insufficiency and/or excessive blood loss occurring during menstruation or child-birth.

At-Risk Populations

Infants, children, adolescents, and women are the populations most at risk worldwide for iron-deficiency anemia by all causes. Infants, children, and even teens require more iron because iron is essential for growth. In these populations, iron deficiency (and eventually iron-deficiency anemia) can also cause the following signs and symptoms: poor growth, failure to thrive, and poor performance in school, as well as mental, motor, and behavioral disorders. Women who experience heavy menstrual bleeding or who are pregnant require more iron in the diet. One more high-risk group is the elderly. Both elderly men and women have a high incidence of anemia and the most common causes are dietary iron deficiency and chronic disease such as ulcer, inflammatory diseases, and cancer. Additionally,

those who have recently suffered from traumatic blood loss, frequently donate blood, or take excessive antacids for heartburn need more iron in the diet.

Video 10.6

Iron Deficiency

[\(click to see video\)](#)

This video provides a brief overview on how good nutrition can prevent the development of iron-deficiency anemia.

Iron Toxicity

The body excretes little iron and therefore the potential for accumulation in tissues and organs is considerable. Iron accumulation in certain tissues and organs can cause a host of health problems in children and adults including extreme fatigue, arthritis, joint pain, and severe liver and heart toxicity. In children, death has occurred from ingesting as little as 200 mg of iron and therefore it is critical to keep iron supplements out of children's reach. The IOM has set tolerable upper intake levels of iron ([Table 10.12 "Tolerable Upper Intake Levels of Iron"](#)). Mostly a hereditary disease, hemochromatosis is the result of a genetic mutation that leads to abnormal iron metabolism and an accumulation of iron in certain tissues such as the liver, pancreas, and heart. The signs and symptoms of hemochromatosis are similar to those of iron overload in tissues caused by high dietary intake of iron or other nongenetic metabolic abnormalities, but are often increased in severity.

Table 10.12 Tolerable Upper Intake Levels of Iron

Age	Males (mg/day)	Females (mg/day)	Pregnancy (mg/day)	Lactation (mg/day)
7–12 months	40	40	N/A	N/A
1–13 years	40	40	N/A	N/A
14–18 years	45	45	45	45
19+ years	45	45	45	45

Source: Institute of Medicine. *Dietary Reference Intakes for Vitamin A, Vitamin K, Arsenic, Boron, Chromium, Copper, Iodine, Iron, Manganese, Molybdenum, Nickel, Silicon, Vanadium, and Zinc*. January 9, 2001. <http://www.iom.edu/Reports/2001/Dietary-Reference-Intakes-for-Vitamin-A-Vitamin-K-Arsenic-Boron-Chromium-Copper-Iodine-Iron-Manganese-Molybdenum-Nickel-Silicon-Vanadium-and-Zinc.aspx>.

Preventing Iron-Deficiency Anemia

In young children iron-deficiency anemia can cause significant motor, mental, and behavior abnormalities that are long-lasting. In the United States, the high incidence of iron-deficiency anemia in infants and children was a major public-health problem prior to the early 1970s, but now the incidence has been greatly reduced. This achievement was accomplished by implementing the screening of infants for iron-deficiency anemia in the health sector as a common practice, advocating the fortification of infant formulas and cereals with iron, and distributing them in supplemental food programs, such as that within Women, Infants, and Children (WIC). Breastfeeding, iron supplementation, and delaying the introduction of cow's milk for at least the first twelve months of life were also encouraged. These practices were implemented across the socioeconomic spectrum and by the 1980s iron-deficiency anemia in infants had significantly declined. Other solutions had to be introduced in young children, who no longer were fed breastmilk or fortified formulas and were consuming cow's milk. The following solutions were introduced to parents: provide a diet rich in sources of iron and vitamin C, limit cow's milk consumption to less than twenty-four ounces per day, and a multivitamin containing iron.

In the third world, iron-deficiency anemia remains a significant public-health challenge. The World Bank claims that a million deaths occur every year from anemia and that the majority of those occur in Africa and Southeast Asia. The World Bank states five key interventions to combat anemia: The World Bank. "Anemia." Accessed October 2, 2011. <http://web.worldbank.org/WBSITE/EXTERNAL/TOPICS/EXTHEALTHNUTRITIONANDPOPULATION/EXTPHAAG/>



While supplementation may be necessary in acute situations, the best way to boost your iron intake is through good eating habits.

[0,,contentMDK:20588506~menuPK:1314803~pagePK:64229817~piPK:64229743~theSitePK:672263,00.html](#)

- Provide at-risk groups with iron supplements.
- Fortify staple foods with iron and other micronutrients whose deficiencies are linked with anemia.
- Prevent the spread of malaria and treat the hundreds of millions with the disease.
- Provide insecticide-treated bed netting to prevent parasitic infections.
- Treat parasitic-worm infestations in high-risk populations.

Also, there is ongoing investigation as to whether supplying iron cookware to at-risk populations is effective in preventing and treating iron-deficiency anemia.

KEY TAKEAWAYS

- Iron-deficiency anemia is a condition that develops from having insufficient iron levels in the body, resulting in fewer and smaller red blood cells containing lower amounts of hemoglobin. It is diagnosed from characteristic signs and symptoms and confirmed with simple blood tests that count red blood cells and determine hemoglobin and iron content in blood. Anemia is most often treated with iron supplements and increasing the consumption of foods that are higher in iron.
- The main causes of iron deficiency worldwide are parasitic-worm infections in the gut (causing excessive blood loss), malaria, a parasitic disease causing the destruction of red blood cells, and insufficient iron in the diet.
- Infants, children, adolescents, and women are the populations most at risk worldwide for iron-deficiency anemia by all causes.
- In America in the past, iron-deficiency anemia was prevalent in infants and young children. After the introduction of infant screening, fortification of formulas and foods, and educating parents on providing an iron-rich diet, iron-deficiency anemia significantly declined in this country.
- In the third world, iron-deficiency anemia remains a significant public-health challenge. Solutions to reduce the prevalence of iron-deficiency anemia in the developing world include providing supplements to target populations, fortifying foods with iron and other blood-healthy micronutrients, preventing the spread of malaria, treating parasitic infections, and giving iron cookware to high-risk populations.
- The body excretes little iron and therefore the potential for accumulation in tissues and organs is considerable. Iron accumulation in certain tissues and organs can cause a host of health problems in children and adults, including extreme fatigue, arthritis, joint pain, and severe liver and heart toxicity.

DISCUSSION STARTERS

1. Come up with a hypothesis or two on why it is vital that blood is continuously renewed.
2. Discuss the effectiveness and cost of some possible solutions for eliminating iron-deficiency anemia worldwide.

10.6 End-of-Chapter Exercises

IT'S YOUR TURN

1. Make a chart of the vitamins and minerals important for metabolism and list their main functions.
2. List four functions of blood.
3. With regard to the functions of iron in metabolism and blood health, describe how low iron levels lead to the characteristic signs and symptoms of iron-deficiency anemia.

APPLY IT

1. Draw a flow chart of the stages of nutrient catabolism and point out where the B vitamins are required.
2. Summarize in a paragraph why a pregnant woman requires more iron in the diet and why it is important for newborn babies to be screened for iron deficiency.
3. Plan a daily menu that meets the RDA for iron and iron-absorption enhancers.

EXPAND YOUR KNOWLEDGE

1. Read “Sir Frederick Hopkins—Nobel Lecture” on the history of the discovery of vitamins and summarize in a paragraph or two the importance of continuing scientific investigation to define the functions of vitamins in order to improve the health of humans.
http://www.nobelprize.org/nobel_prizes/medicine/laureates/1929/hopkins-lecture.html
2. Go to the USDA database (<http://www.ars.usda.gov/Services/docs.htm?docid=20958>) and prepare a list of the top ten food sources of vitamin B₆ and vitamin B₁₂.
3. Why would having too many red blood cells decrease the amount of oxygen delivered to cells? To help answer this question visit the website of the National Heart, Lung, and Blood Institute (http://www.nhlbi.nih.gov/health/dci/Diseases/poly/poly_all.html).